

Revised plan.

A 2/5287/95

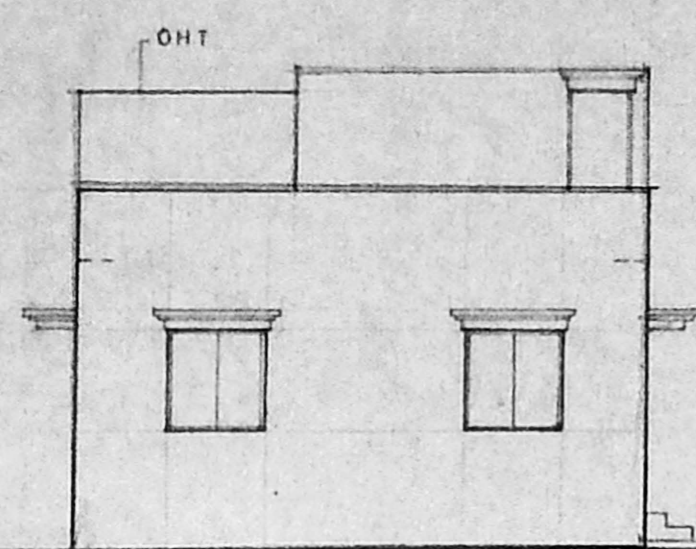

FRONT ELEVATION

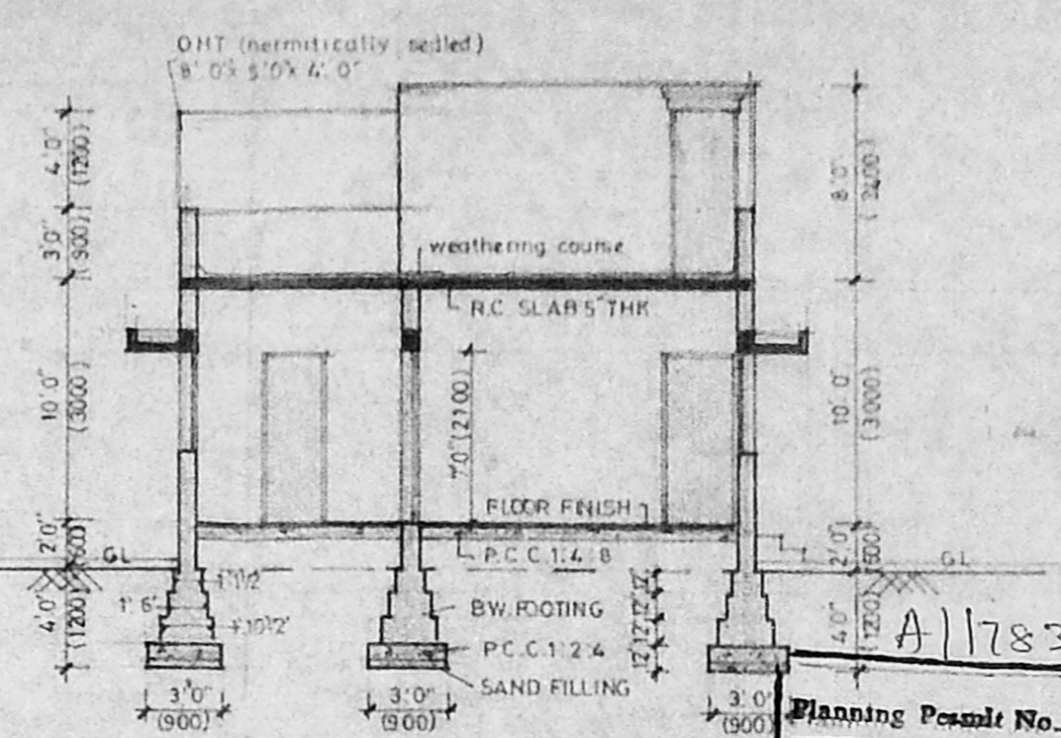

SECTION 'A-A'

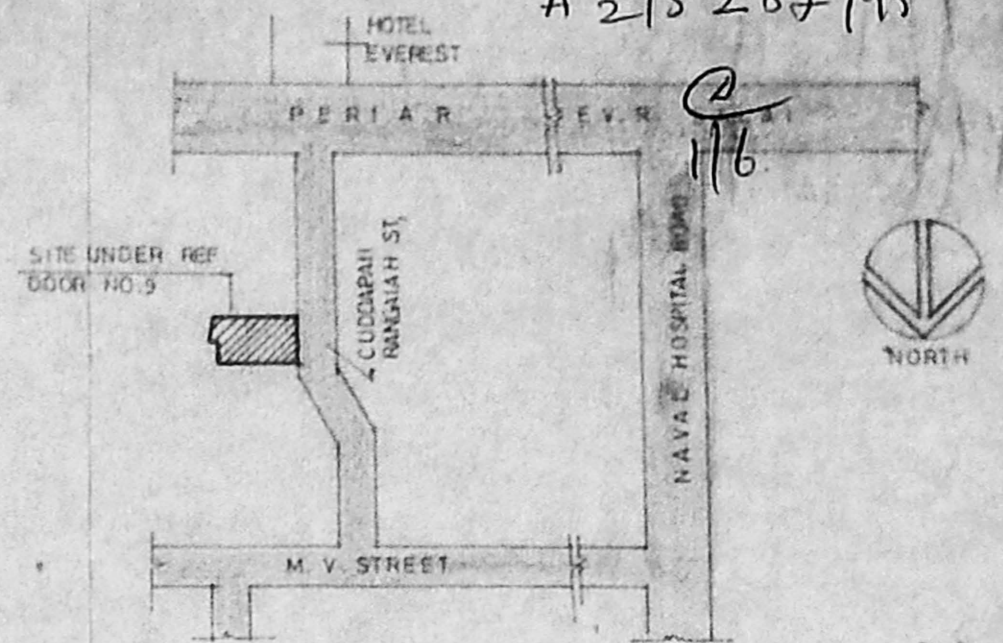

KEY PLAN  
(NOT TO SCALE)

Planning Permit No. \_\_\_\_\_  
**APPROVED**  
 SUBJECT TO THE CONDITIONS IN  
 THIS OFFICE LETTER.  
 No. A 2/5287/95 Dtd. 6-9-95  
 FOR MEMORANDUM  
 MADRAS METROPOLITAN  
 DEVELOPMENT AUTHORITY  
 MADRAS - 600 008.

**SCHEDULE OF JOINERY**

D	T.W. FRAMED FLUSH DOOR	3'0" x 7'0"	200 x 2100
D1	DO	2'5" x 7'0"	750 x 2100
W	T.W. FRAMED GLAZED WINDOW	4'0" x 4'0"	1200 x 1200
Wa	DO	4'0" x 3'0"	1200 x 900
W1	DO	8'0" x 4'0"	2400 x 1200
V	T.W. FRAMED GLAZED VENTILATOR	3'0" x 3'0"	900 x 900
V1	DO	6'5" x 3'0"	1980 x 900

**SPECIFICATION**

FOUNDATION IN P.C.C. 1:2:4 OVER SAND FILLING  
 FOOTINGS ARE IN B.W. IN C.M. 1:5.  
 FLOORING IN R.C.C. 1:4:8 FINISHED WITH MOSAIC TILES  
 SUPERSTRUCTURE IN B.W. IN C.M. 1:6.  
 PLASTERING IN C.M. 1:4 AND FINISHED WITH 2 COATS  
 OF WHITE WASH.  
 ROOF SLAB, LINTELS AND SUNSHADES ARE IN R.C.C. 1:2:4

**AREA STATEMENT**

	sq. ft.	sq. m.
PLOT EXTENT	2380	221.10
GROUND FLOOR AREA	1495	138.89
HEAD ROOM	114	10.59
<b>TOTAL</b>	<b>1609</b>	<b>149.48</b>

PLOT COVERAGE - 62.81 %

PROPOSED SHOWN THUS

BOUNDARY LINE [Symbol]

ROAD [Symbol]

PLAN SHOWING THE PROPOSED  
 CONSTRUCTION AT DOOR No. 9,  
 CUDDAPAH RANGAIAH (CHETTY) ST.,  
 VEPERY, MADRAS.  
 BLOCK No. 13  
 R.S. No. 599  
 DIVISION No. 103.

OWNER SIGNATURE  
*A. Lakshmi*

SCALE - 1" = 8'0" (1:100)

LICENSED SURVEYOR  
*[Signature]*  
**Er. K. VENUGOPAL, Ret. A.E.E.**  
 CORPORATION OF MADRAS  
 Civil & Sanitary Engineering Consultant  
 Licensed Surveyor, Class-I No. 320  
 Licensed Plumber, Class-I Metro Water

Sewerage No. .... Water Supply No. ....  
 8, Neelakandan Street, Nungambakkam (Lake Area)  
 Backside of Corporation Girls Higher Secondary School  
**MADRAS - 600 034.**

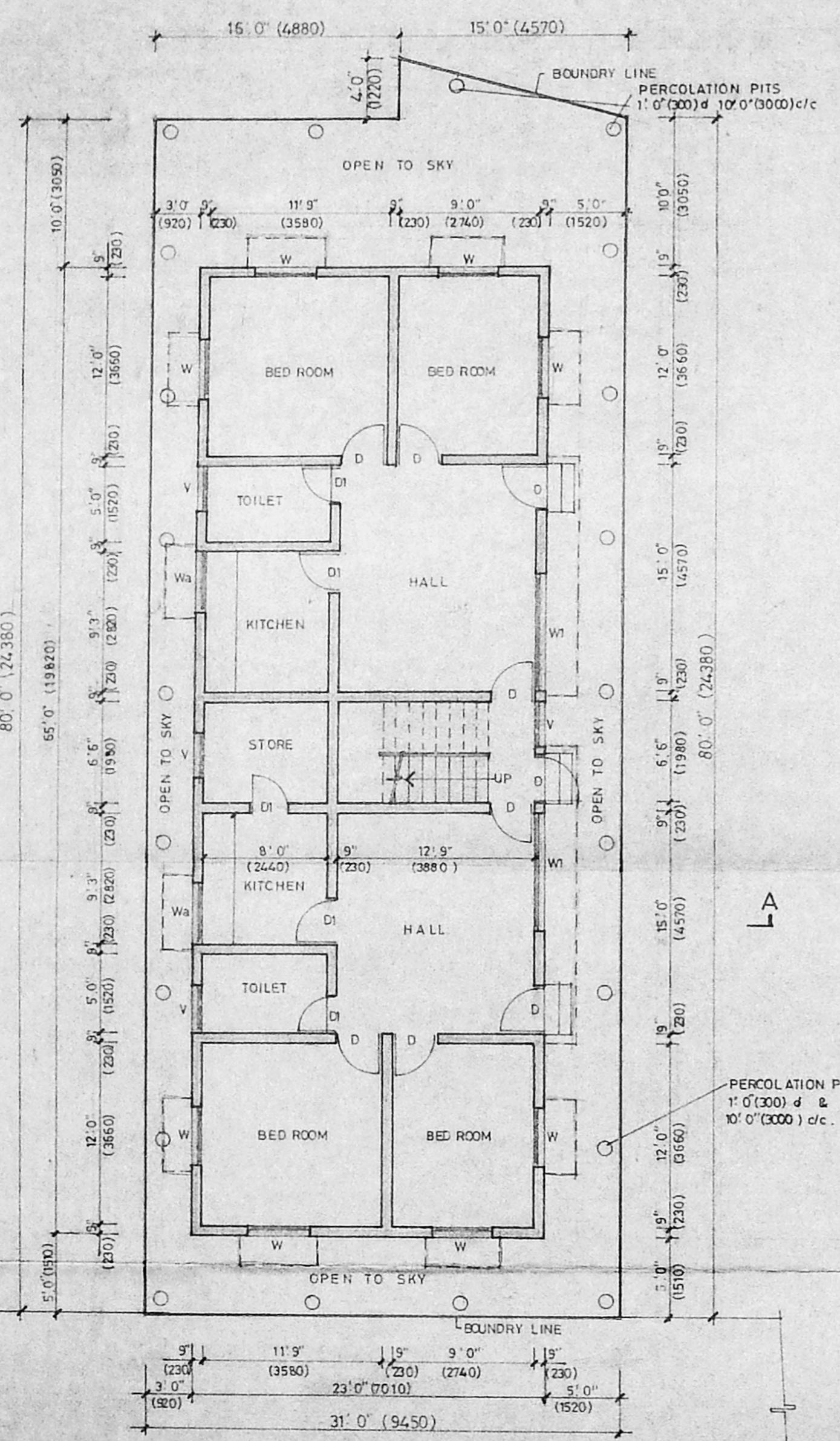

SITE PLAN / GROUND FLOOR PLAN

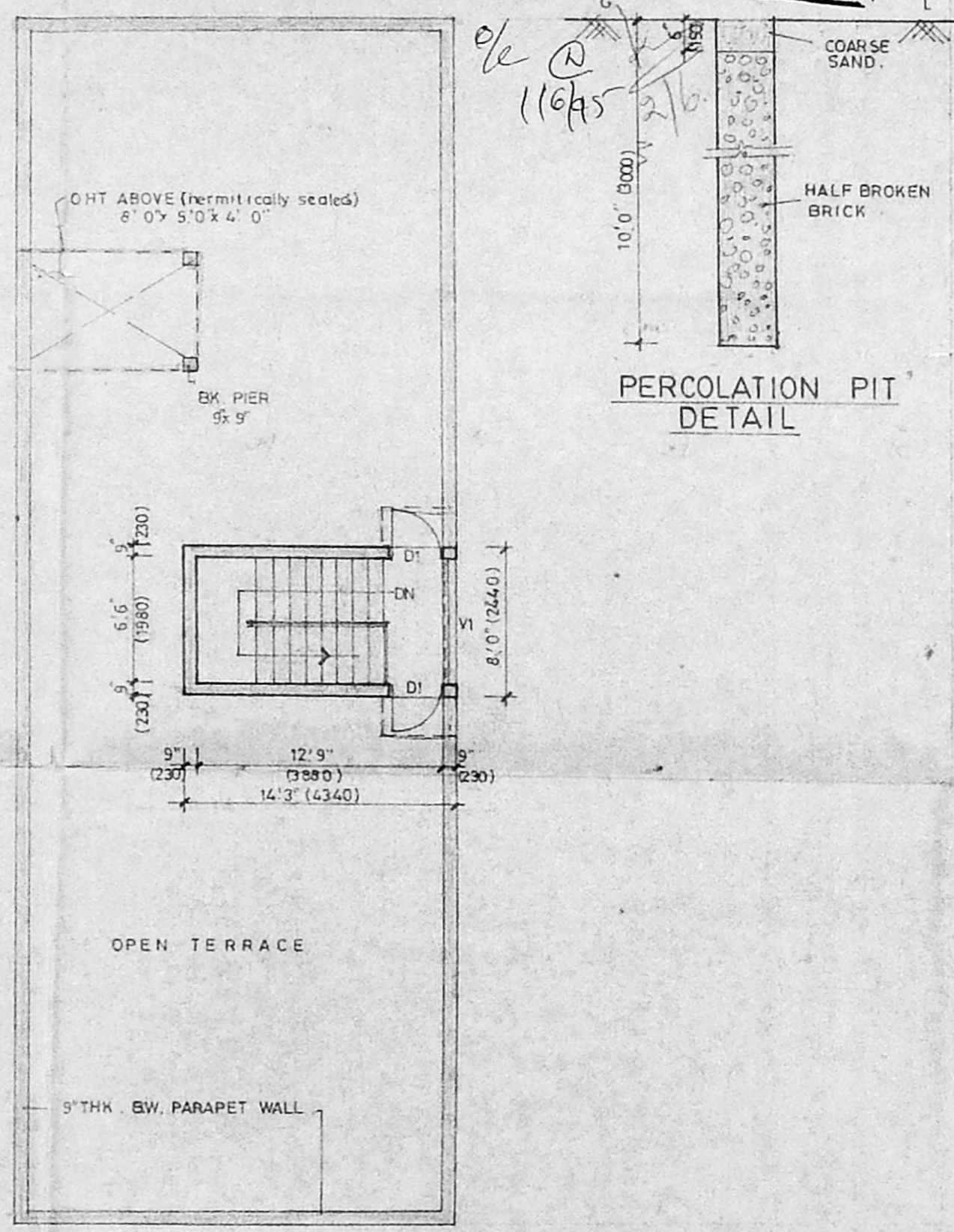

TERRACE FLOOR PLAN

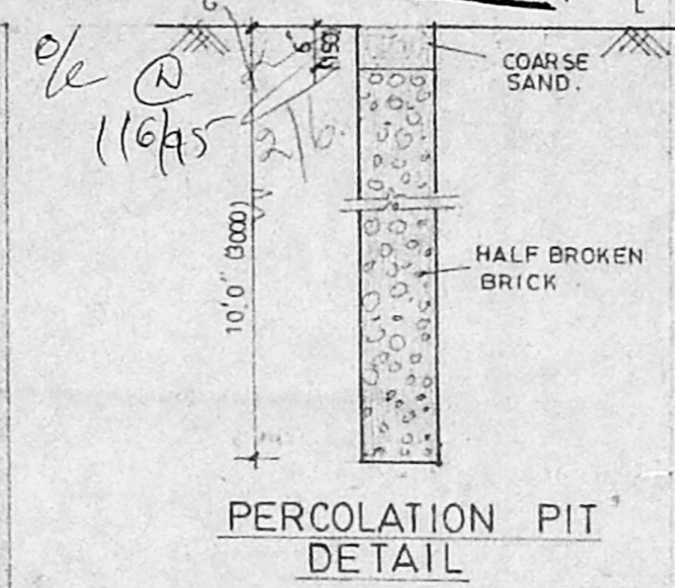

PERCOLATION PIT  
DETAIL

PERCOLATION PITS  
 1'0" (300) d &  
 10'0" (3000) d/c.